

Supersax Plays Bird

As Recorded by SUPERSAX on Capitol Records Album #ST-11271

GROOVIN' HIGH

Arranged by: BUDDY CLARK

Music by: JOHN "DIZZY" GILLESPIE

Titles in This Series: GROOVIN' HIGH, A NIGHT IN TUNISIA, SALT PEANUTS, BLUE 'N' BOOGIE,
BE-BOP, LOVER MAN, COOL BLUES

L/R JAY MIGLIORI, WARNE MARSH, MED FLORY,
JOE LOPES, JACK NIMITZ

INSERTS L/R JAKE HANNA, FRANK ROSOLINO, LOU LEVY,
BUDDY CLARK, CONTE CANDOLI

Published for
5-SAXES, TRUMPET, TROMBONE (Optional)
BASS, DRUMS & PIANO
Complete Set - \$10.00

MCA MUSIC
A Division of MCA Inc.
Melville, N.Y. 11746

GROOVIN' HIGH

Music by: JOHN "DIZZY" GILLESPIE
Arr. by: BUDDY CLARK

PIANO

Suggested bass line optional, if desired

$\text{♩} = 192-200$

4

7 E^b / / / (sim.) A^m7 $D7$

11 E^b G^m7 $C7$

15 $F7$ $F7b5$ F^m 1. B^b7 G^m7

F^m7 $B7$ F^m B^b7 2. B^b7

24 F^m A^b7 D^b7 B^ma7 E^ma7

A^ma7 D^ma7 D D^b **30** SAX BREAK

p F^b7

PIANO

34 66 98

D^b / / / (sim.) G^m7 C⁷

D^b F^m7 B^b7 E^b7

E^b7 E^bm⁷ A^b7 F^m7 E^m7 A⁷

50 82 114

E^bm⁷ A^b7 D⁷ D^b

G^m7 C⁷ D^b F^m7

B^b7 E^b7 E^bm⁷ A^b7

E^bm⁷ C^m7 B⁷ 1.2. D^b B^o E^bm⁷ A^b7

3. D^b / / / E^b / / / D^b B^b7 E^b 131 TPT. BREAK

135 167

E^b TPT. SOLO / / / (sim.) D E^b

E^b B^bm⁶ C⁷ F⁷ F⁷b⁵ F^m

PIANO

B^b7 | | (sim.) Gm⁷ F^bAm⁷ B⁷ Fm B^b7

GROOVIN' HIGH

Music by: JOHN "DIZZY" GILLESPIE
Arr. by: BUDDY CLARK

BASS

Suggested bass line optional, if desired

♩ = 192-200

The bass line notation consists of seven staves. The first staff begins with a double bar line, a '2' indicating a two-measure rest, and a 'pizz.' marking above a series of eighth notes. A box containing the number '4' is placed above the staff. The second staff starts with a box containing '7' and contains notes with chords Eb, Am7, and D7. The third staff starts with a box containing '11' and contains notes with chords Eb, Gm7, and C7. The fourth staff contains notes with chords F7, F7b5, Fm, and a first ending bracket with Bb7 and Gm7. The fifth staff contains notes with chords Fm7, B7, Fm, and Bb7, followed by a second ending bracket with Bb7. The sixth staff starts with a box containing '24' and contains notes with chords Fm, Ab7, Db7, Bma7, and Ema7. The seventh staff contains notes with chords Ama7, Dma7, D, and Db, followed by a box containing '30' and the text 'SAX BREAK' above a double bar line.

2.

BASS

34 66 98

Db

Db Fm7 Bb7 Eb7

Ebm7 Ebm7 Ab7 Fm7 Em7 A7

50 82 114

Ebm7 Ab7 D7 Db

Gm7 C7 Db Fm7

Bb7 Eb7 Ebm7 Ab7

Ebm7 Cm7 B7 1.2. Db B° Ebm7 Ab7

3. Db Eb Db Bb7 Eb 131 TPT. BREAK

135 167 Eb TPT. SOLO D Eb

Eb Bbm6 C7 F7 F7b5 Fm

BASS

Chords: $Bb7$, $Gm7$, $F\#m7$, $B7$, Fm , $Bb7$

151 183

Chords: Eb , D , Eb

Chords: Eb , $Cm7$, $C7$, $F7$, $F7b5$, $Bb7$

Chords: $Bb7$, Fm , $Cb7$, Eb , $F\#o$

1. $Fm7b5$, $Bb7$

2. $Fm7b5$, $Bb7$

199

Chords: Eb , $Am7$, $D7$

203

Chords: Eb , $Gm7$, $C7$

Chords: $F7$, $F7b5$, Fm

1. $Bb7$, $Gm7$

Chords: $F\#m7$, $B7$, Fm , $Bb7$

2. $Bb7$

216 HALF TIME $\text{♩} = 96-100$

Chords: $Fm9$, $Bb7$

Chords: $Gm7$, $F\#m7$, $B7$, Fm , $Bb7$, $Ebm7$, $B7$, $Bb7$, $E7$, $Ebm7$

(TUNE E TO Eb)

GROOVIN' HIGH

Music by: JOHN "DIZZY" GILLESPIE
Arr. by: BUDDY CLARK

DRUMS

♩ = 192-200

HI-HAT, SWINGTIME

4

7 TOP CYMBAL

//

15

2. 24

30 SAX BREAK

34 66 98 TOP CYMBAL (SAXES)

50 82 114

DRUMS

24 28

1., 2. 3. 131 TPT. BREAK

135 167 TPT. SOLO

12 16

151 183

28 32

199 203

1. 12 16 2.

216 HALF TIME ♩ = 96-100

GROOVIN' HIGH

1ST E^b ALTO SAXOPHONE

Music by: JOHN "DIZZY" GILLESPIE
Arr. by: BUDDY CLARK

♩ = 192-200

4

7

11

15

1.

2.

24

30

34

38

42

46

50

54

58

62

66

70

74

74

82

86

90

98

102

106

110

1ST ALTO SAX

114

118

122

126

131 TPT. BREAK 135 TPT. SOLO 160

151 160 167 183 15

199

203

207

2. 2.

216 HALF TIME ♩ = 96-100

2.

GROOVIN' HIGH

2ND E^b ALTO SAXOPHONE

Music by: JOHN "DIZZY" GILLESPIE
Arr. by: BUDDY CLARK

♩ = 192-200

2ND ALTO SAX

42

46

50

54

58

62

66

70

74

2ND ALTO SAX

78

82

86

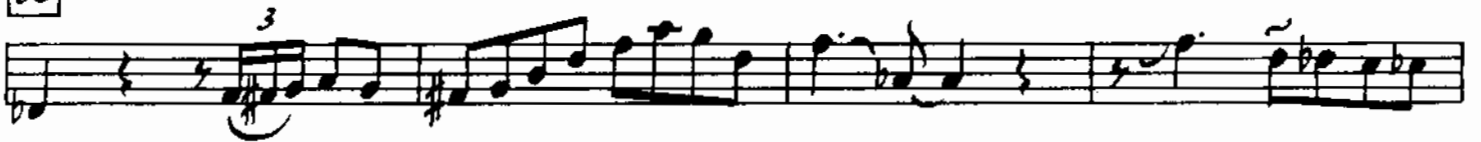

90

94

98

102

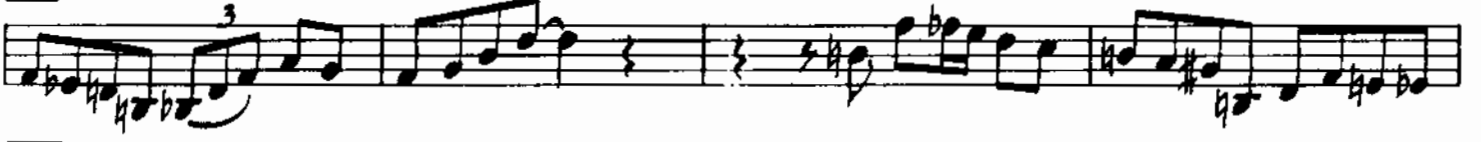

106

110

2ND ALTO SAX

114

118

122

126

131 TPT. BREAK

135 TPT. SOLO

160

151

167

183

199

203

207

1.

2.

216 HALF TIME ♩ = 96-100

3 3

2.

GROOVIN' HIGH

1ST B^b TENOR SAXOPHONE

Music by: JOHN "DIZZY" GILLESPIE

Arr. by: BUDDY CLARK

♩ = 192-200

42

46

50

54

58

62

66

70

74

1ST TEN. SAX

4

114

118

122

126

131 TPT. BREAK

135 TPT. SOLD

160

151

167

183

15

199

203

207

1.

2.

216 HALF TIME ♩ = 96-100

2.

GROOVIN' HIGH

2ND B^b TENOR SAXOPHONE

Music by: JOHN "DIZZY" GILLESPIE
Arr. by: BUDDY CLARK

♩ = 192-200

2ND TEN. SAX

3

42

46

50

54

58

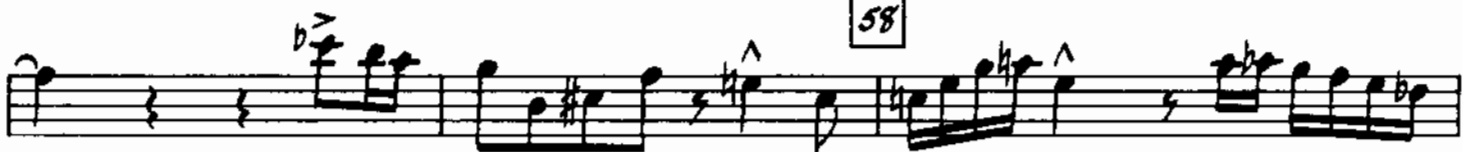

62

66

70

74

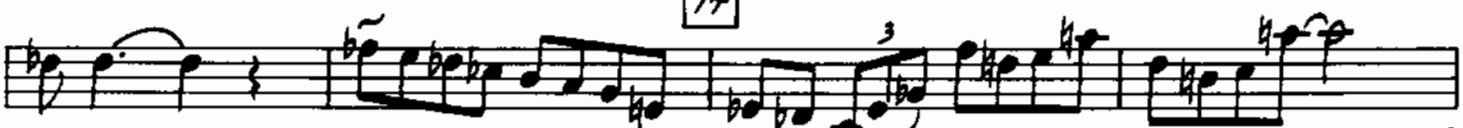

V.S.

2ND TEN. SAX

4

78

82

86

90

94

98

102

106

110

2ND TEN. SAX

114

118

122

126

131 TPT. BREAK 135 TPT. SOLO 160

151 167 183 15

199

203

207 1.

2.

216 HALF TIME ♩ = 96-100

3

GROOVIN' HIGH

E^b BARTONE SAXOPHONE

Music by: JOHN "DIZZY" GILLESPIE
Arr. by: BUDDY CLARK

♩ = 192-200

4

7

//

15

1.

2.

24

30

34

38

42

46

50

54

58

62

66

70

74

BAR SAX

114

118

122

126

131

TPT. BREAK

135

TPT. SOLO

151

167

183

203

207

216 HALF TIME ♩ = 96-100

GROOVIN' HIGH

Music by: JOHN "DIZZY" GILLESPIE
Arr. by: BUDDY CLARK

B^b TRUMPET

♩ = 192-200

4

7

15

1. 24

2. 30 SAX BREAK

34 SAXES

50

66

82

98

114

131 BREAK SOLO AD LIB. (KEY OF F)

TRUMPET

SOLO AD LIB.

135 167

F E F Cm⁷ D⁷

G⁷ G⁷b⁵ G^M C⁷ A^M⁷ G^A^M⁷ C^A⁷ G^M C⁷

151 183

F D F Dm⁷ D⁷

G⁷ G⁷b⁵ B^b⁷ G^M D^b⁷ F A^b^o 1. G^M⁷b⁵ C⁷

2. G^M⁷ 199

203

207 1.

2.

216 HALF TIME ♩ = 96-100
8ve OPT.

8

GROOVIN' HIGH

Music by: JOHN "DIZZY" GILLESPIE
Arr. by: BUDDY CLARK

TROMBONE

(OPTIONAL)

♩ = 192-200

TROMBONE

OPT. SOLO AD LIB.

135 167

Chord progression: Eb D Eb Bbm6 C7

Chord progression: F F7b5 Fm Bb7 Gm7 F#m7 B7 Fm Bb7

151 183

Chord progression: Eb D Eb Cm7 C7

Chord progression: F7 F7b5 Bb7 Fm Eb F#o 1. Fm7b5 Bb7

2. Fm7

199

203

207

1.

2.

216 HALF TIME ♩ = 96-100

8va OPT.

8